

1 Shepherd's House Manor Park Road
Chislehurst, BR7 5FT
T: 0208 304 0997
E: property@tracythorne-estates.co.uk



Flat 6 Cloisters Court 174 Erith Road, Bexleyheath
Kent DA7 6LE
£1,350 Per month

AVAILABLE IMMEDIATELY - Well presented one double bedroom first-floor apartment, offers a double aspect lounge/dining room opening into a modern fitted kitchen with oven and fridge/freezer, a modern bathroom and double bedroom with fitted wardrobes. The flat also comes with allocated and visitors parking and is located within a short walk to Bexleyheath Broadway shops and Barnehurst mainline train station.



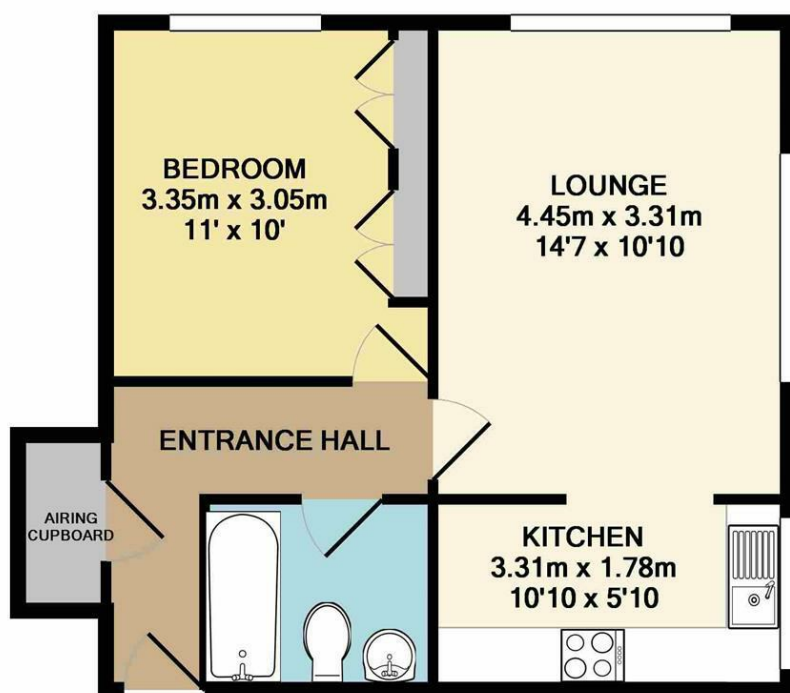

TOTAL APPROX. FLOOR AREA 41.0 SQ.M. (441 SQ.FT.)

Whilst every attempt has been made to ensure the accuracy of the floor plan contained here, measurements of doors, windows, rooms and any other items are approximate and no responsibility is taken for any error, omission, or mis-statement. This plan is for illustrative purposes only and should be used as such by any prospective purchaser. The services, systems and appliances shown have not been tested and no guarantee as to their operability or efficiency can be given

Made with Metropix ©2017

